

GUNNING

OUTLINE INDICATIVE ONLY

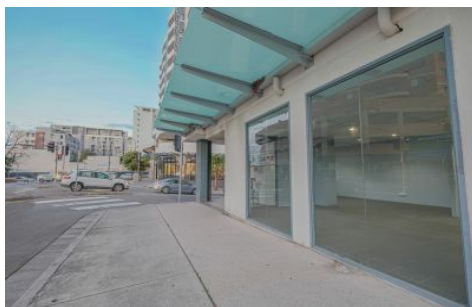

Shop 1/11 Treacy Street Hurstville NSW

2 🚗

Gunning Real Estate is pleased to present this corner property facing a busy intersection in Hurstville CBD. This is a key intersection that connects between Westfield Hurstville, Hurstville train station, Allawah train station, and two major arterial roads being Forest Rd and Railway Pde.

The property is centrally located within minutes' walk to Hurstville train station, Westfield and several Council car parks. It is surrounded by 2000+ occupied apartments with more high-rise apartment buildings under construction nearby.

The property features extensive glass frontage over two sides of the building providing great signage exposure and natural light. It is configured with a reception area, a

Type : Retail
Price : \$550 per week gross, No GST
Building Size : 60 sqm
View : <https://www.gunningre.com.au/lease/nsw/st-george/hurstville/commercial/retail/8103949>



William Wu
02 9698 0222

[For full version visit the website](https://www.gunningre.com.au)

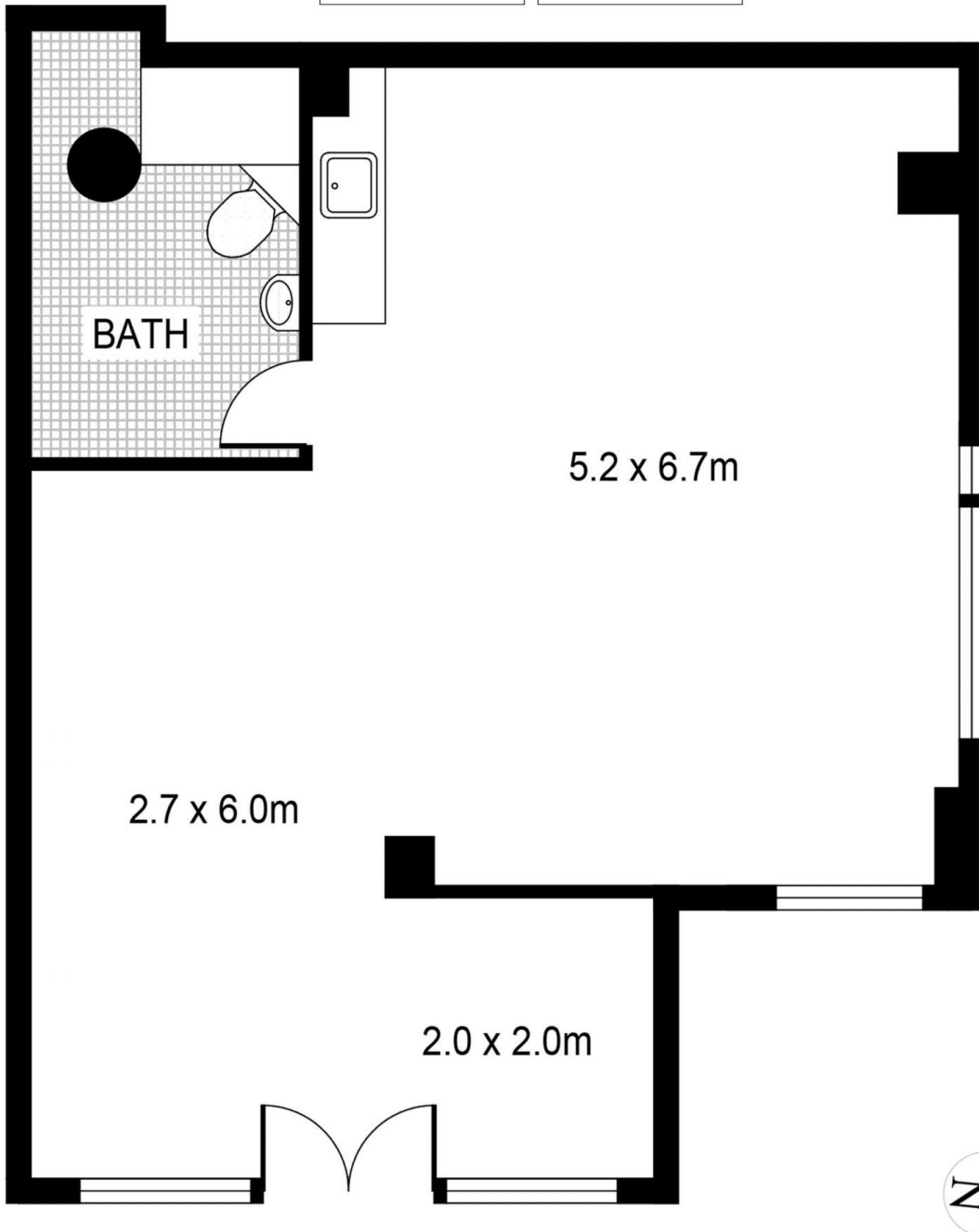
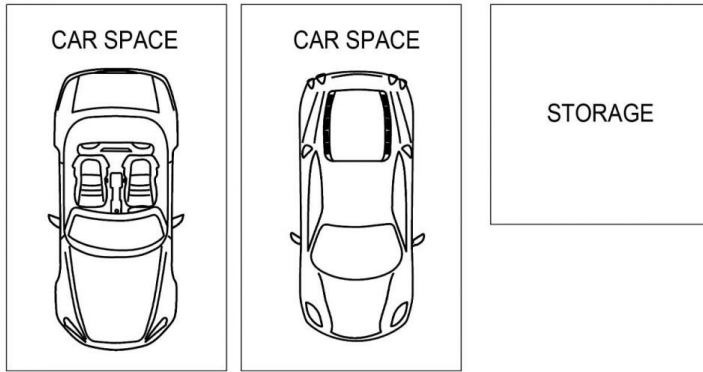

1/11 Treacy Street
HURSTVILLE

GUNNING

PLANS SHOWN ONLY INDICATIVE OF LAYOUT. DIMENSIONS ARE APPROXIMATE.