

GUNNING



22 Rockwall Crescent POTTS POINT NSW

Located in Rockwall Crescent, which is parallel with Challis Avenue, off Macleay Street in the northern section of Potts Point.

329sqm ground + storage + loading facilities.

Fitted for restaurant and bar use.

Outdoor seating.

Base work done for restaurant and bar, just come and put in your own finishes.

High profile location, last remaining restaurant bar opportunity in premium Potts Point location.

For further information or to inspect, please contact:

Daniel Gunning

P: (02) 9331 6988

M: 0413 051 235

E: dg@gunningcommercial.com

Building Size : 329 sqm

View : <https://www.gunningre.com.au/lease/nsw/eastern-suburbs/potts-point/commercial/retail/5730365>



Daniel Gunning
02 9698 0222

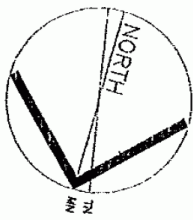

ROCKWALL CRESCENT

NOTE:
DIMENSIONS PROVIDED ARE APPROXIMATE
ONLY AND ARE SUBJECT TO SITE CHECK &
MEASURE

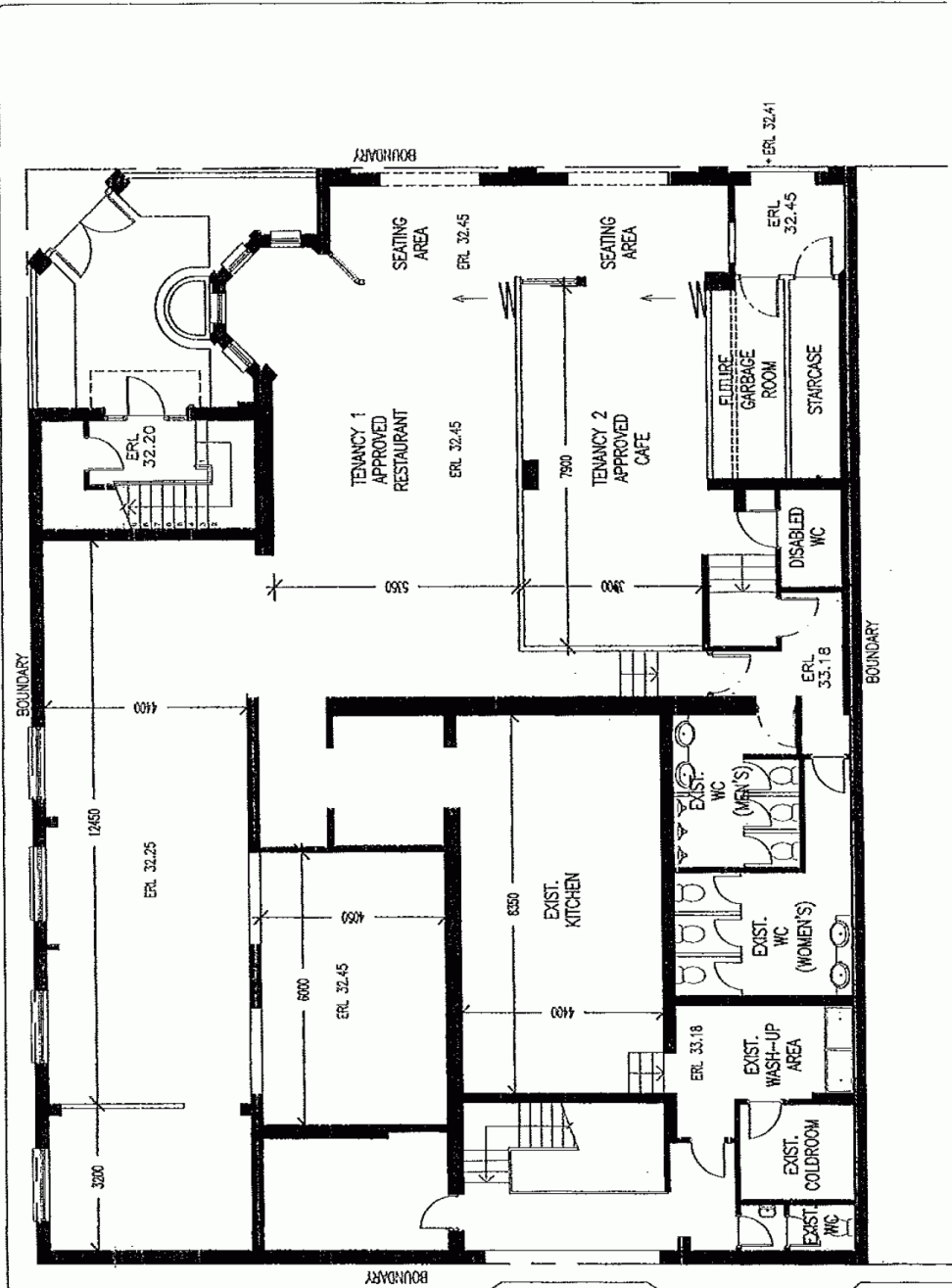

ROCKWALL LANE

ROCKWALL LANE

date : 12-10-05
scale : 1 : 100
drawing no. 01

Project:
CHANGE OF USE & ALTERATIONS TO
EXISTING GROUND FLOOR RESTAURANT
22 ROCKWALL CR, POTTS POINT

Client:
LOVERING HOLDINGS
NO. 1PTY LTD

C.M. HAIRIS ARCHITECTS
Suite 8, 224 Commonwealth St, Surry Hills NSW 2010
Phone: 02 9212 3465, Mobile: 0412 293 208
Fax: 02 9211 5863, Email: cm@cmhairsarchitects.com.au

