

# GUNNING



1/22 Rockwall Crescent POTTS POINT NSW

View : <https://www.gunningre.com.au/sale/nsw/eastern-suburbs/potts-point/business/other/5730103>



Daniel Gunning  
02 9698 0222

ROCKWALL LANE

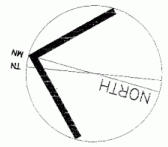
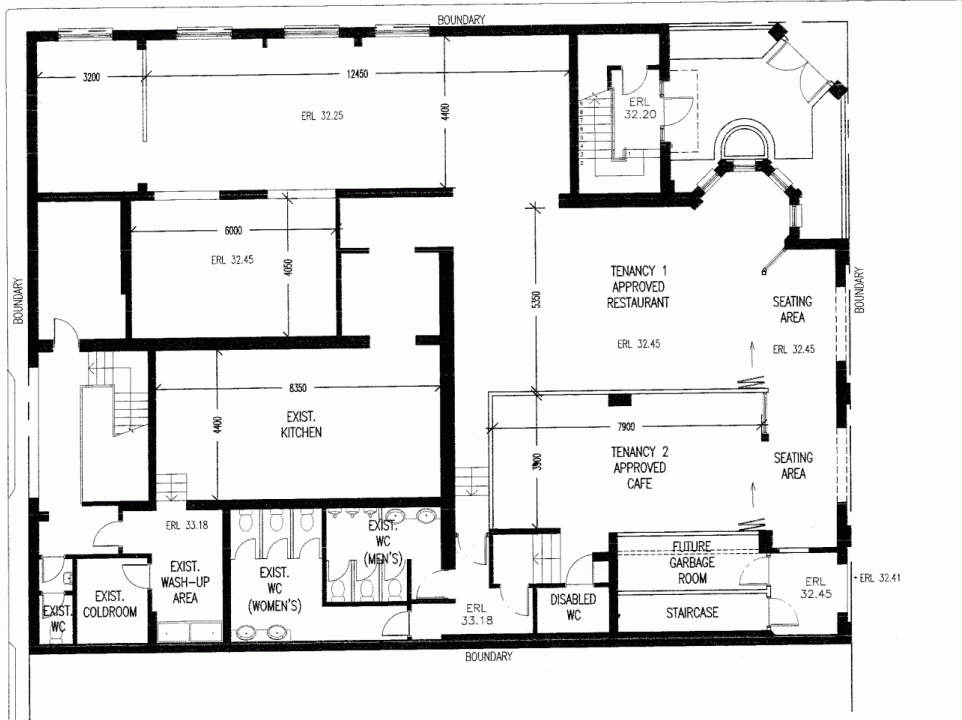

ROCKWALL CRESCENT

NOTE:  
DIMENSIONS PROVIDED ARE APPROXIMATE  
ONLY AND ARE SUBJECT TO SITE CHECK &  
MEASURE

**C.M. HAIRIS ARCHITECTS**  
Suite 8, 224 Commonwealth St, Surry Hills NSW 2010  
Phone: 02 9212 3465, Mobile: 0412 293 208  
Fax: 02 9211 5863 Email: con@cmharchitects.com.au

Client:  
**LOVERING HOLDINGS  
NO. 1PTY LTD**

Project:  
**CHANGE OF USE & ALTERATIONS TO  
EXISTING GROUND FLOOR RESTAURANT**  
22 ROCKWALL CR, POTTS POINT

Drawing:  
**GROUND FLOOR  
PLAN**

date : 12-10-05  
scale : 1 : 100  
drawing no. **01**